

DRAWING SCHEDULE - SKETCH

1	DRAWING SCHEDULE/ GROUND FLOOR PLAN - EXISTING	11.08.2022
2	GROUND FLOOR PLAN - PROPOSED	11.08.2022
3	INTERNALS - EXISTING	11.08.2022
4	INTERNALS - PROPOSED	11.08.2022
5	BUILT IN BOOKCASES	11.08.2022
6	3D VIEWS - PROPOSED	11.08.2022

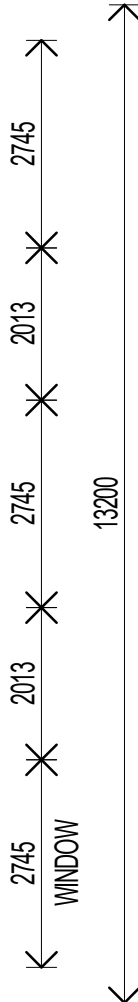
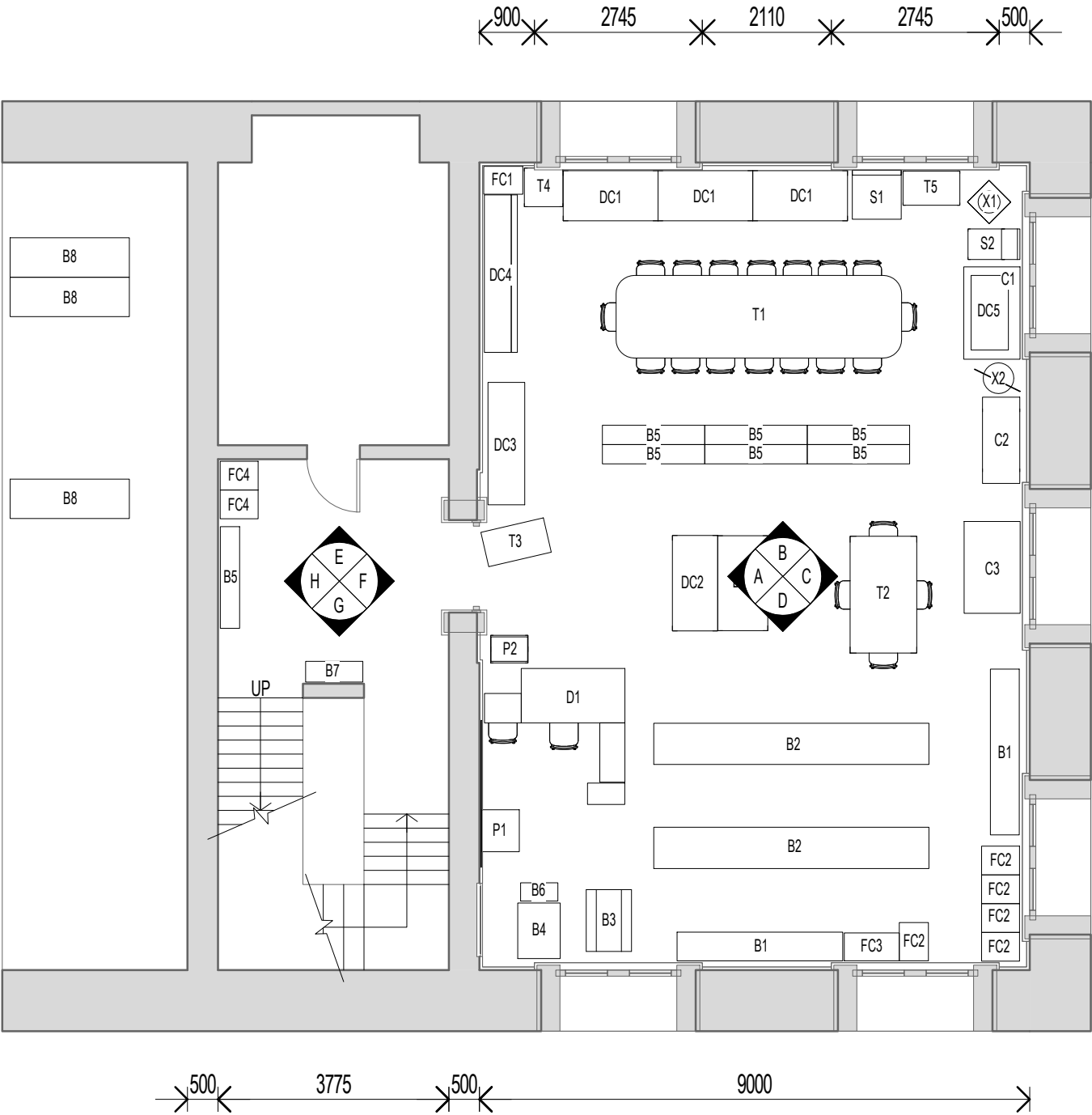

AERIAL EXISTING

GROUND FLOOR PLAN

1:100



PROPOSED
NEW LAYOUT

FOR
RGSSA

DRAWING SCHEDULE/ GROUND FLOOR
PLAN - EXISTING

troppo

28 East Terrace, Adelaide SA 5000
T: +(61) 8 8232 9696 F: +(61) 8 8232 9797
E: adelaide@troppo.com.au

11.08.2022

DWG NO:

1

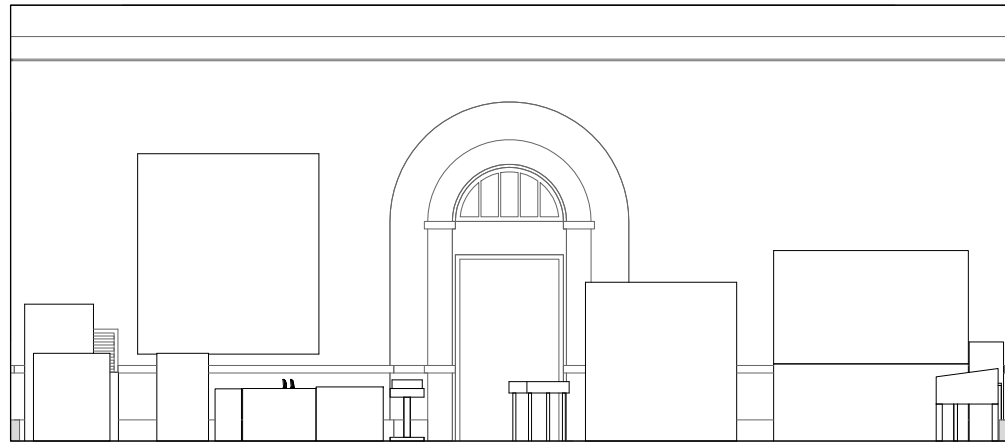

A
1:100

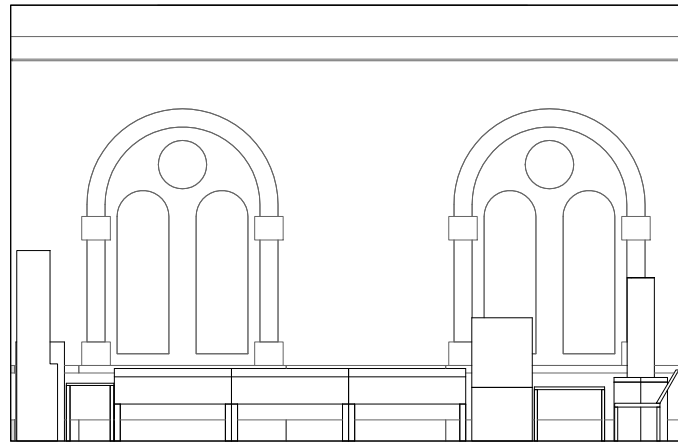

B
1:100

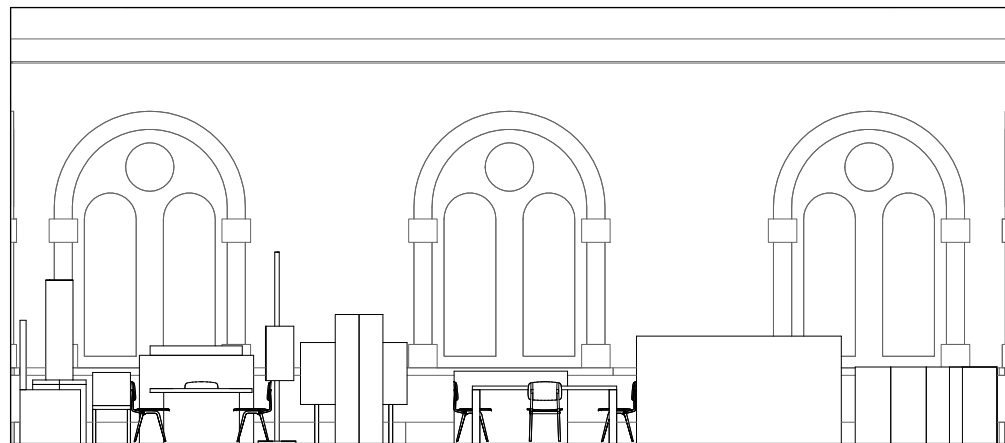

C
1:100

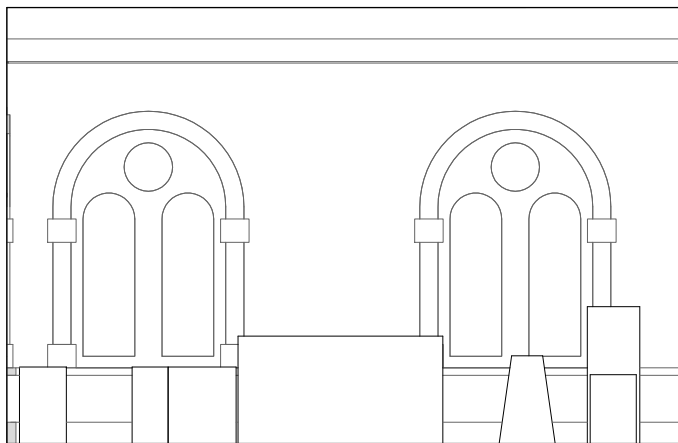

D
1:100

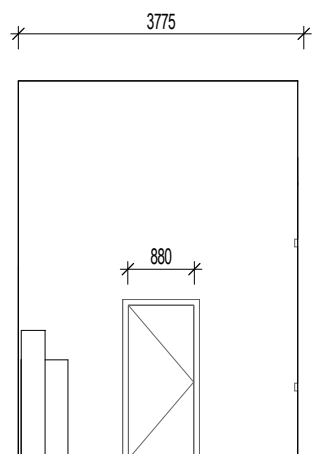

E
1:100

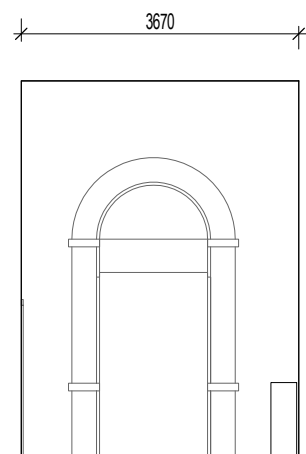

F
1:100

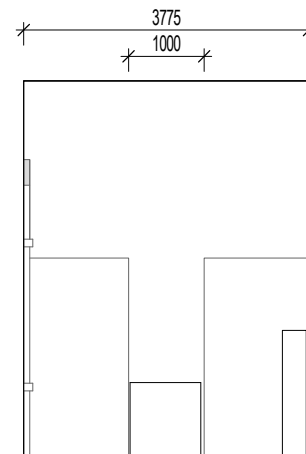

G
1:100

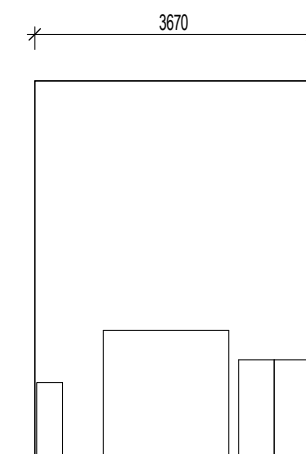

H
1:100

PROPOSED
NEW LAYOUT

FOR
RGSSA

INTERNALS - EXISTING

tropo

28 East Terrace, Adelaide SA 5000
T: +(61) 8 8232 9696 F: +(61) 8 8232 9797
E: adelaide@tropo.com.au

11.08.2022

DWG NO:

3

EXISTING AIR EXTRACTION VENT
TO BE UNOSTRUCTED
FOR CLEAR AIR FLOW.
REMOVABLE TIMBER PANELS,
FOR R/A GRILLE MAINTENANCE
ACCESS, ON ANGLE TO
OBSCURE VIEW.

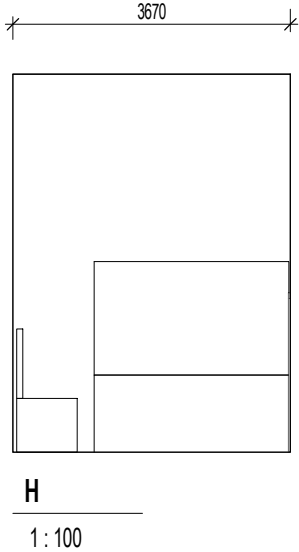
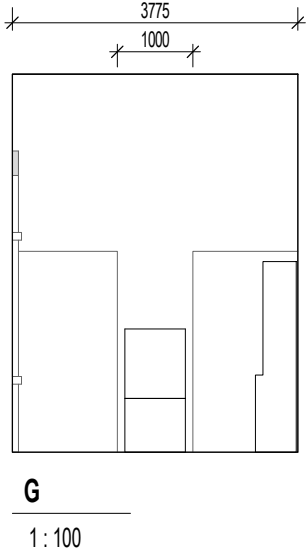
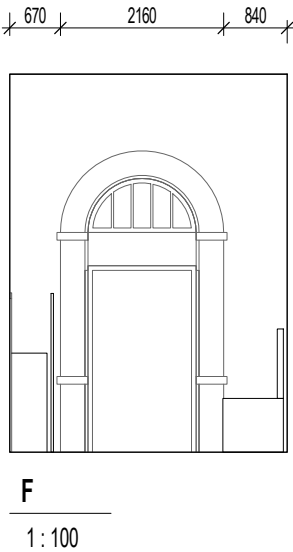
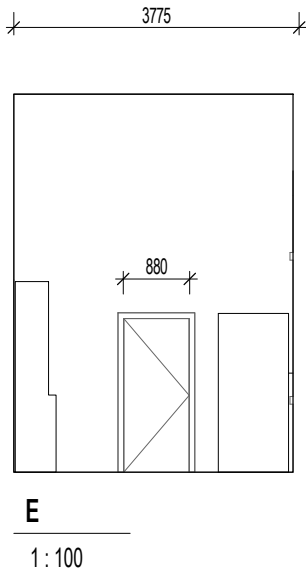
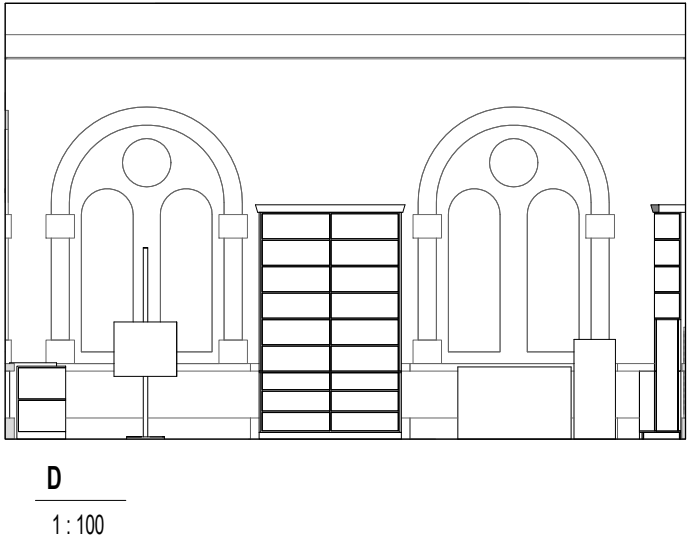
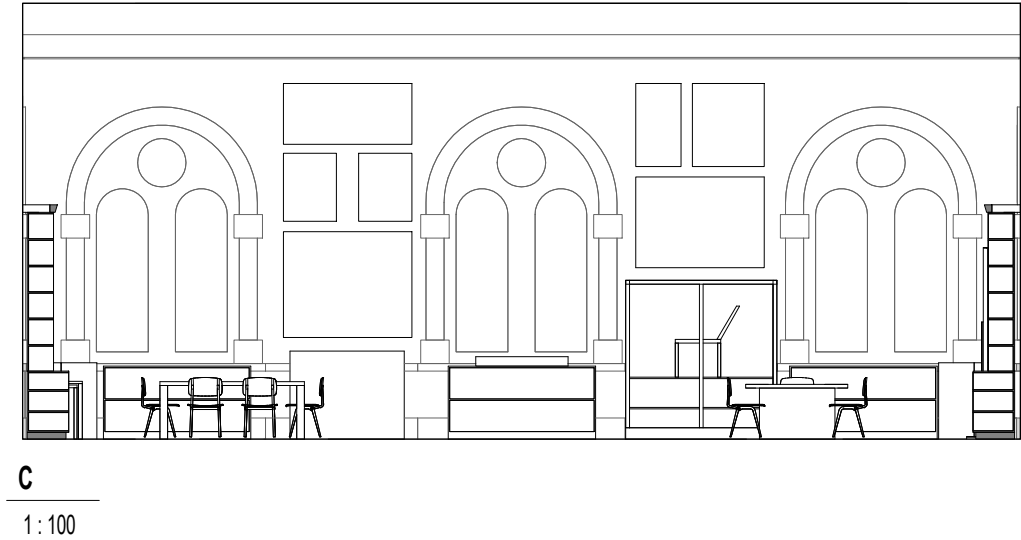
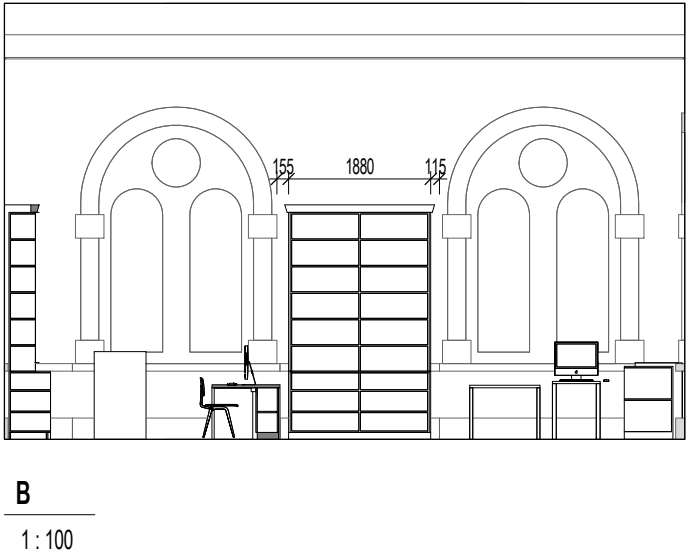
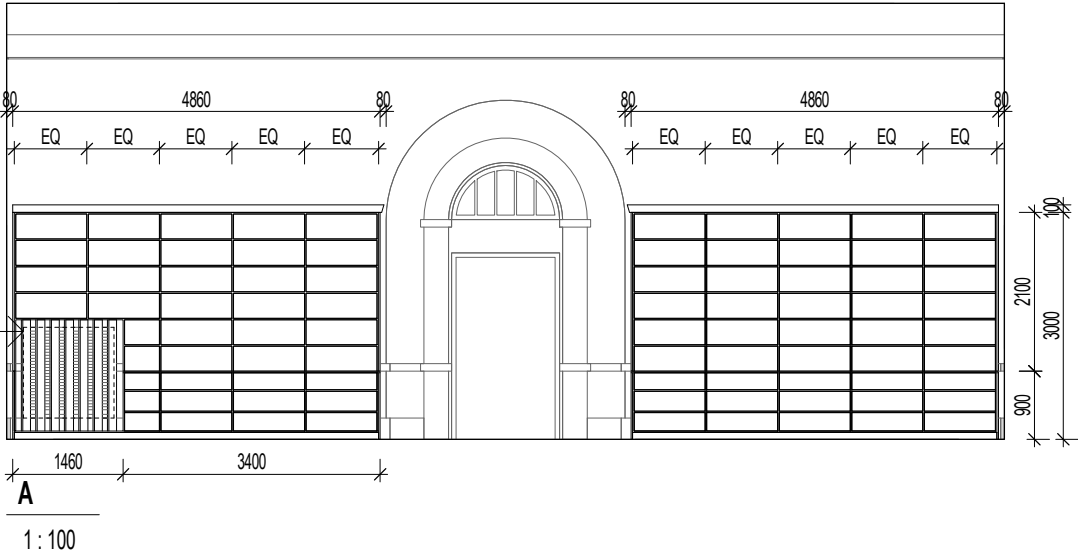

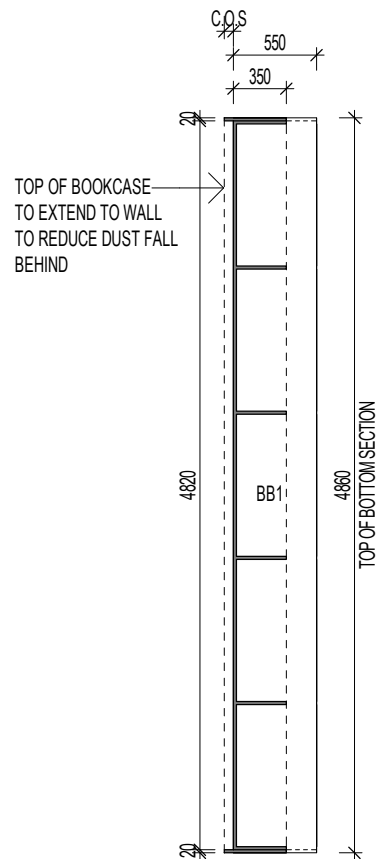

BB1 PLAN

1 : 50

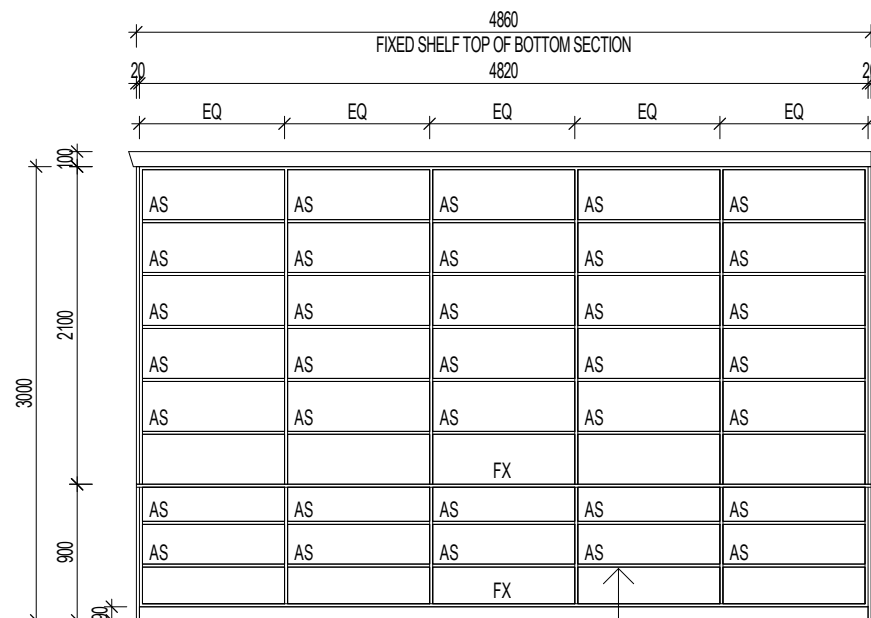

BB1 ELEVATION - FRONT

1 : 50

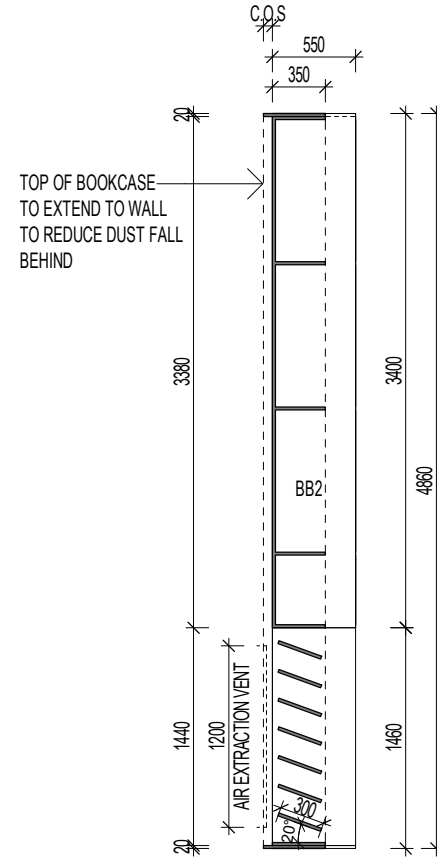

BB2 PLAN

1 : 50

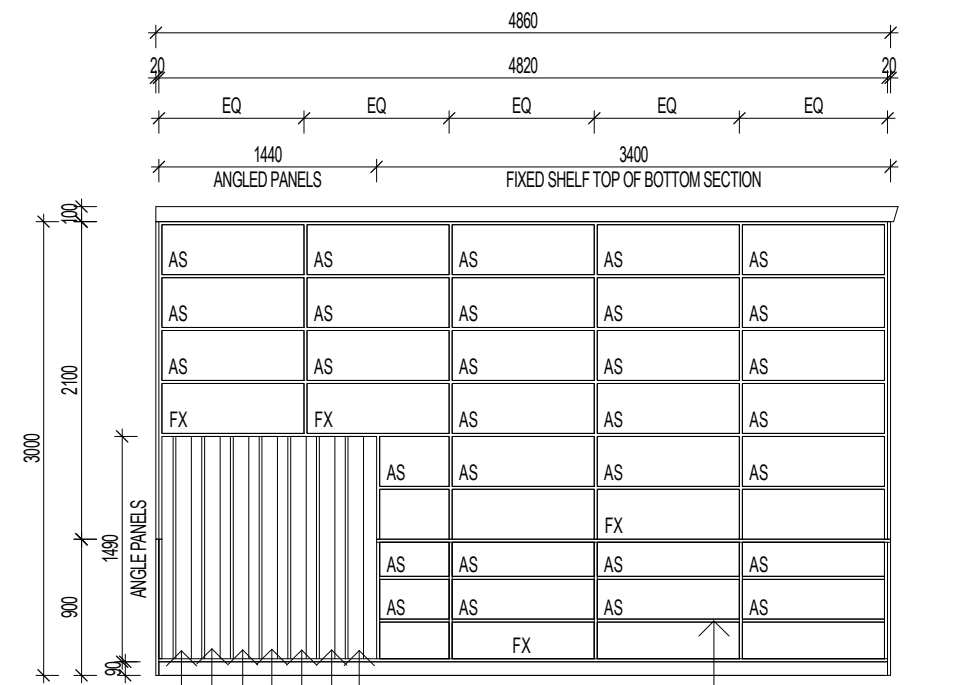

BB1 ELEVATION - FRONT

1 : 50

SHELVING NOTES

- ALL SHELVES TO BE 550 DEEP LOWER SECTION TO 900 HIGH AND 350 DEEP UPPER SECTION.
- ALL SHELVES TO HAVE BACKBOARDS
- 20MM SHELVING THICKNESS
- NO SEPARATE BASE TO UPPER SECTIONS
- STANDARDISE SHELF WIDTHS AS MUCH AS POSSIBLE TO ENABLE INTERCHANGEABILITY. NOMINALLY MAX 1000
- MATERIAL PARTICLE BOARD WITH HARDWOOD NOSING AND VENEERED EDGES (EXCEPT SHELF SIDES)
- ALL SHELVES TO BE INCREMENTALLY ADJUSTABLE IN ABOUT 25MM STEPS OVER FULL HEIGHT USING PROPRIETARY SYSTEM
- SHELVES TO EACH LOWER SECTION WITH THREE SUPPORT POINTS EACH SIDE
- SHELVES TO EACH UPPER SECTION WITH TWO SUPPORT POINTS EACH SIDE
- ALL SHELVES TO HAVE A HARDWOOD LADDER RAIL AT NOMINALLY 2600, SIMILAR TO EXISTING ONES IN UPPER MORTLOCK SHELVING. NO NEW LADDERS REQUIRED NC RETURN AIR GRILLE TO REMAIN FREE OF SHELVING.
- ALL SHELVING TO BE IN FRONT OF EXISTING 60 DEEP HERITAGE PANELING WITH NO FIXINGS TO OR THROUGH IT ALLOWED. FIX ONLY TO WALL AT TOP REAR.
- ALL SHELVING TO BE SCRIBED TO WALL WITH INFILL PANELS
- ALL EXISTING SERVICE POINTS (POWER, PHONE AND INTERNET) TO BE BROUGHT OUT TO FRONT OF BASEBOARDS WHERE NEW SHELVING COVERS THEM
- FINISHED SHELVING TO BE STAINED TO ACHIEVE A FINISH SIMILAR TO EXISTING CABINETRY
- EXISTING CARPET TO BE CUT BACK WHERE SHELVES GO AND RELAID AGAINST NEW BASEBOARDS
- LADDERS PROJECT 120 FROM SHELVES WHEN NOT IN USE AND 880 WHEN IN USE

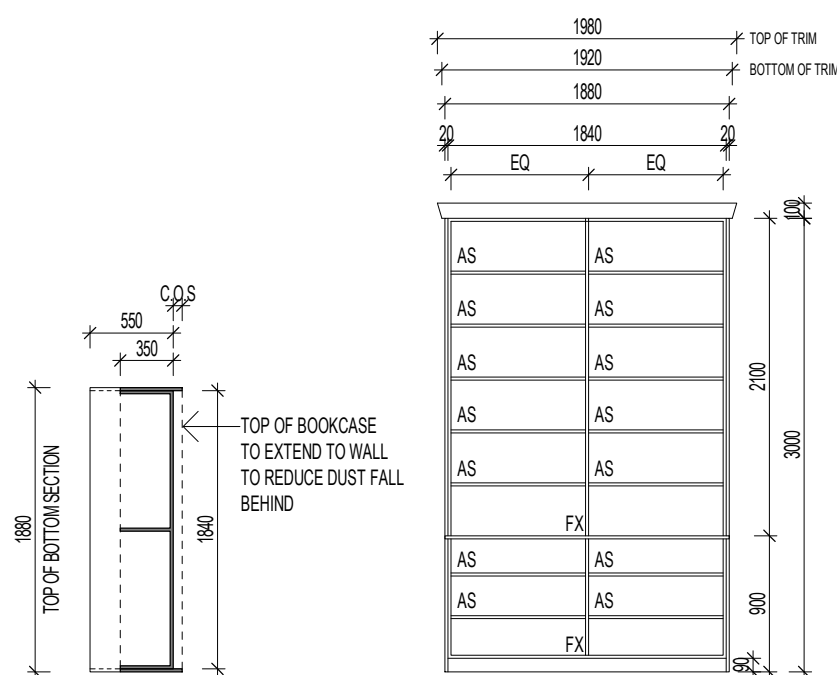

BB3 PLAN

1 : 50

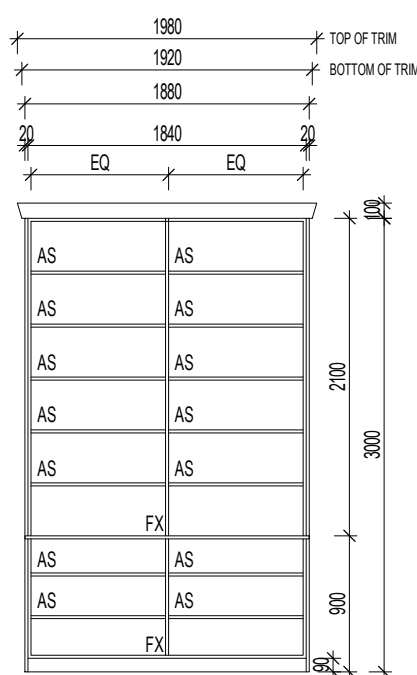

BB3 ELEVATION - FRONT

1 : 50

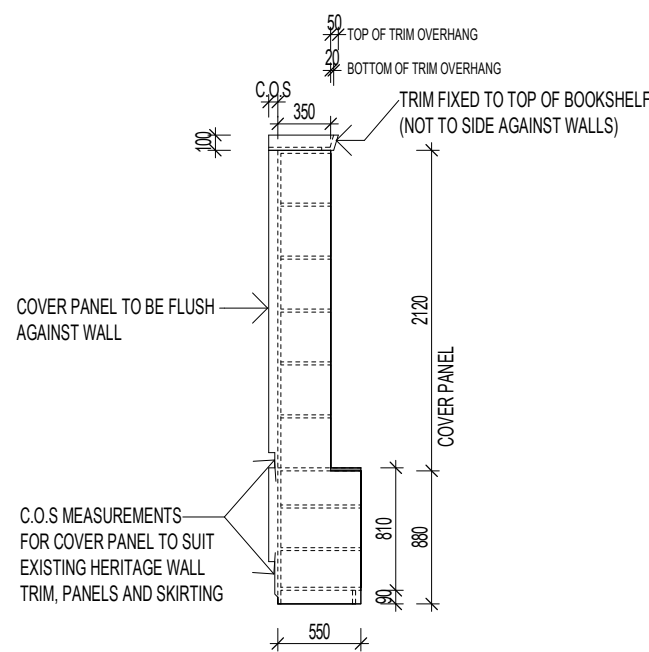

BB1, BB2 + BB3 ELEVATION - SIDE

1 : 50

PROPOSED
NEW LAYOUT

FOR
RGSSA

BUILT IN BOOKCASES

tropo

28 East Terrace, Adelaide SA 5000
T: +(61) 8 8232 9696 F: +(61) 8 8232 9797
E: adelaide@tropo.com.au

11.08.2022

DWG NO:

5

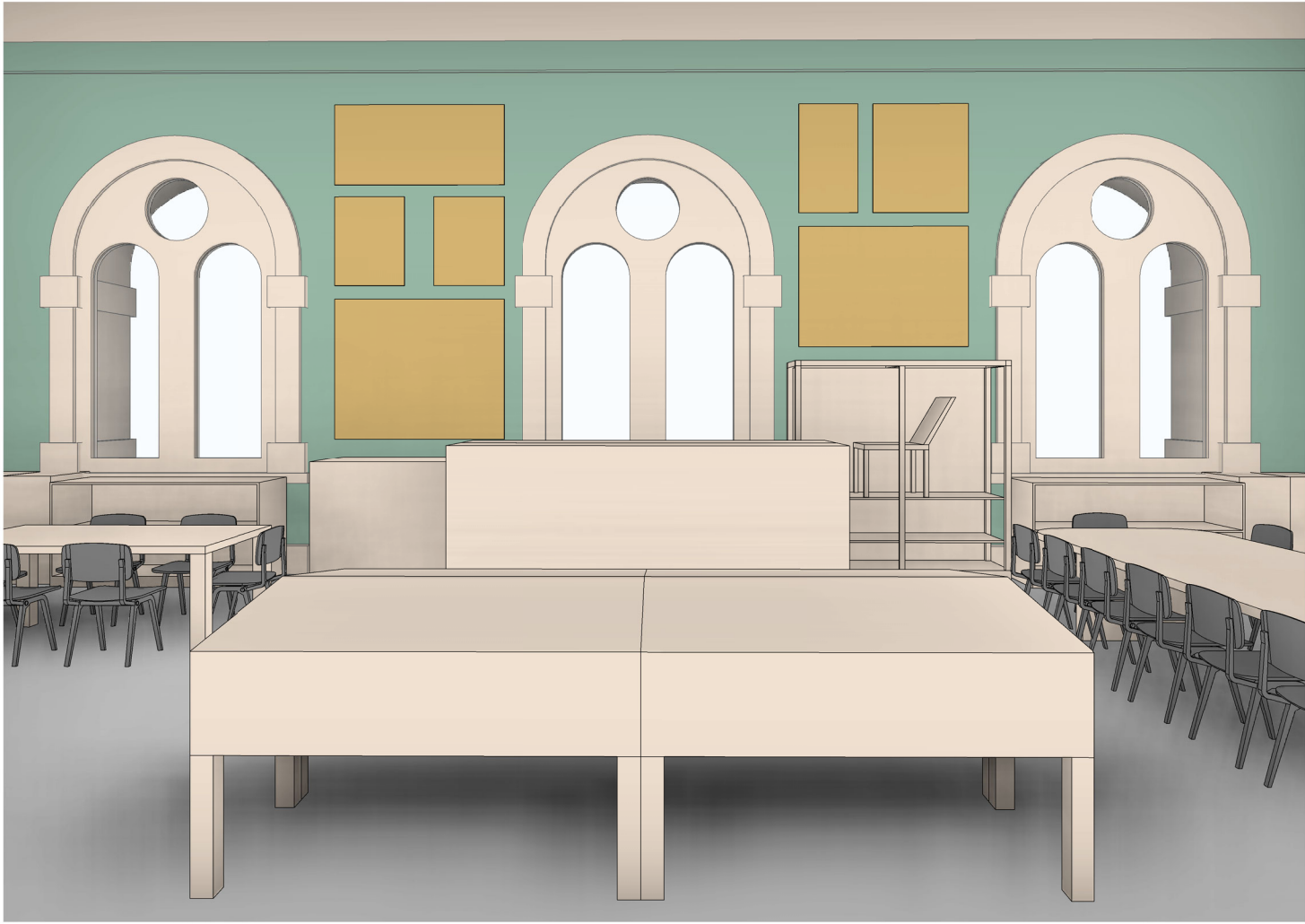

3D VIEWS - PROPOSED